

Previous Survey
200404300094

**PART OF THE GOV'T LOT 1, SECTION 3,
TOWNSHIP 18 NORTH, RANGE 17 EAST, W.M.**



LEGEND

- SET 5/8" REBAR W/ YELLOW CAP - "NELSON 18092"
- FOUND PIN & CAP
- x— FENCE

GRAPHIC SCALE



LEGAL DESCRIPTION - AFN 200006300068

NOTES:

1. THIS SURVEY WAS PERFORMED USING A TOPCON GTS-3C TOTAL STATION. THE CONTROLLING MONUMENTS AND PROPERTY CORNERS SHOWN HEREON WERE LOCATED, STAKED AND CHECKED FROM A CLOSED FIELD TRAVERSE IN EXCESS OF 1:10,000 LINEAR CLOSURE AFTER AZMUTH ADJUSTMENT.
2. THIS SURVEY MAY NOT SHOW ALL EASEMENTS OR IMPROVEMENTS WHICH MAY PERTAIN TO THIS PROPERTY.
3. FOR ADDITIONAL SURVEY INFORMATION, SEE BOOK 16 OF SURVEYS, PAGE 129, AND BOOK 18 OF SURVEYS, PAGE 173.

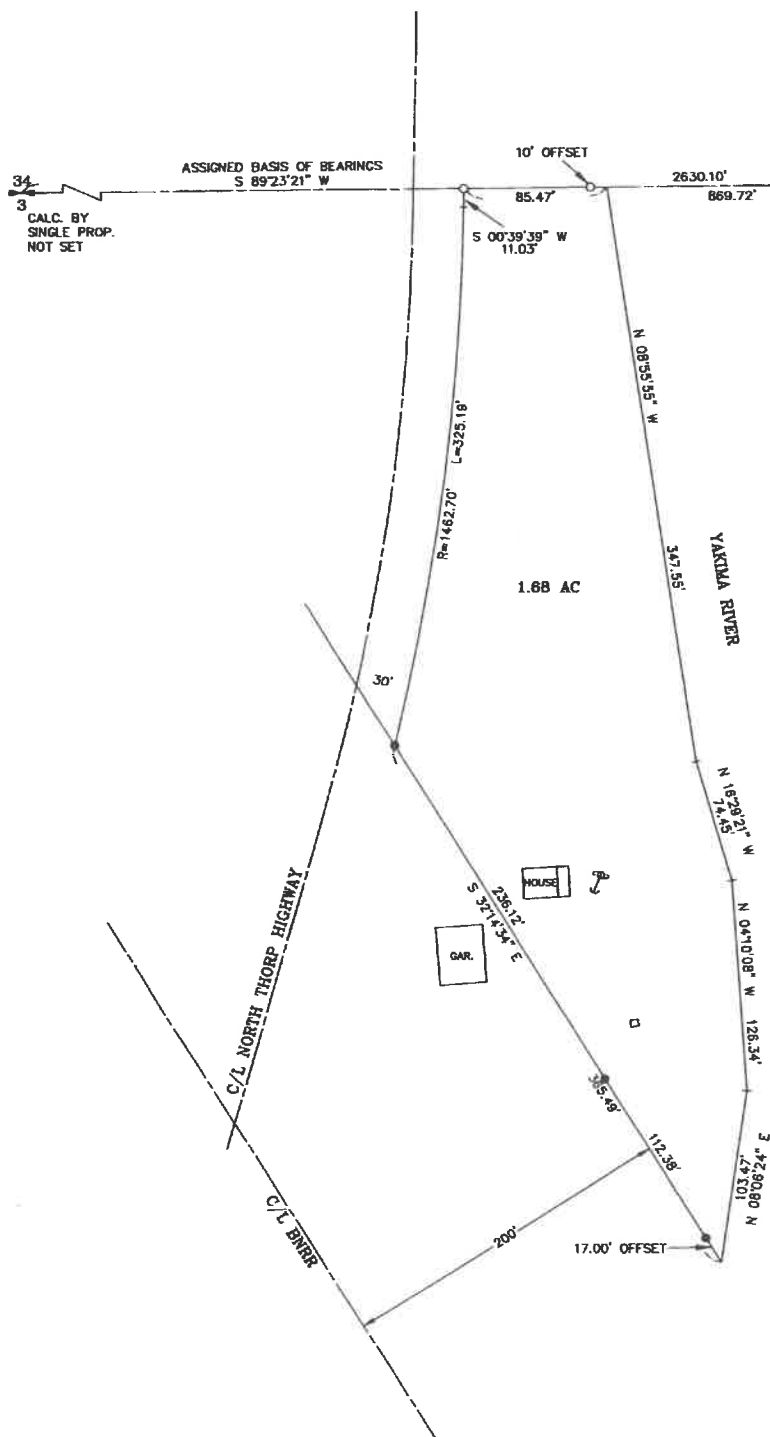

| | | |
|--|--|---|
| | | X |
| | | |
| | | |

AUDITOR'S CERTIFICATE 200404300094
 Filed for record this 30 day of April
 2004, at 4:44 P.M., in Book 30 of Surveys
 at page(s) 48 of the request of David Nelson.
 DAVID B. BOWEN
 KITITIAS COUNTY AUDITOR

SURVEYOR'S CERTIFICATE
 This map correctly represents a survey made by me or
 under my direction in conformance with the requirements
 of the Survey Recording Act of the request of
 PATTY HALL & MARK STREISSGUTH in AUGUST of 2000.

 DAVID P. NELSON
 Professional Land Surveyor
 DATE 04/30/04
 License No. 18092

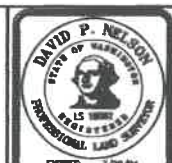

NELSON SURVEYING
 PROFESSIONAL LAND SURVEYOR
 707 TAMARACK LANE
 Ellensburg, WA 98926 (509) 962-8882
HALL/STREISSGUTH PROP.

30-48